

Disclaimer: This product is for informational purposes and may not have been prepared for or be suitable for legal, engineering, or surveying purposes. It does not represent an on-the-ground survey and represents only the approximate relative location of property boundaries.

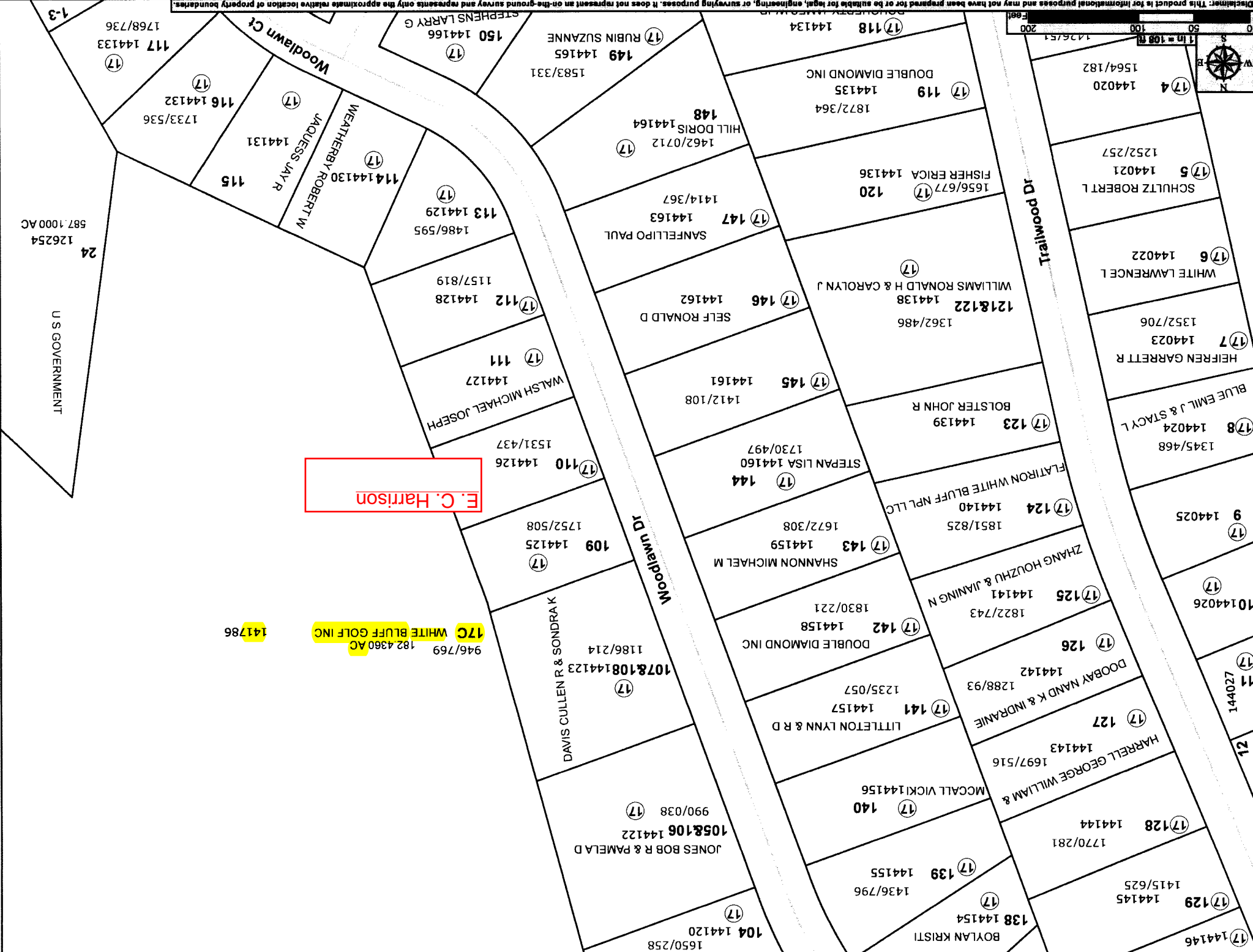

Scale: 1 in = 100 ft
East



E. C. Harrison

17C WHITE BLUFF GOLF INC
182.4360 AC

141786

U.S. GOVERNMENT

126254
587.1000 AC

Woodlawn Ct

Trailwood Dr

Woodlawn Dr

DAVIS CULLEN R & SONDRAK

WEATHERBY ROBERT W
JAQUESS JAY R

JONES BOB R & PAMELA D
105&106 144122 990/038

107&108 144123 1186/214

DOUBLE DIAMOND INC
142 144158 1830/221

SHANNON MICHAEL M
143 144159 1672/308

STEPAN LISA 144160
144 144160 1730/497

1412/108
145 144161

SELF RONALD D
146 144162

SANFELIPO PAUL
147 144163 1414/367

HILL DORIS 144164
148 1462/0712

149 144165 1583/331
17 RUBIN SUZANNE

150 144166
STEPHENS LARRY G

MCCALL VICKI 144156
140 144157 1235/057

HARRELL GEORGE WILLIAM &
127 144143 1697/516

DOOBAY NAND K & INDRANIE
126 144142 1288/93

ZHANG HOUZHU & JIANING N
125 144141 1822/743

FLATIRON WHITE BLUFF NPL LLC
124 144140 1851/825

BOLSTER JOHN R
123 144139 1412/108

WILLIAMS RONALD H & CAROLYN J
120 144136 1656/677

FISHER ERICA 144136
122 144138 1362/486

DOUBLE DIAMOND INC
119 144135 1872/364

1770/281
128 144144

144145 1415/625
129 144145

BOYLAN KRISTI
138 144154 1436/796

1436/796
139 144155

1650/258
104 144120

144146

144027

10144026

144025

1345/468
144024
178 BLUE EMIL J & STACY L

HEIFREN GARRETT R
144023
1352/706
177 WHITE LAWRENCE L

144022
176

SCHULTZ ROBERT L
144021
1252/257
175

144020
1564/182
174

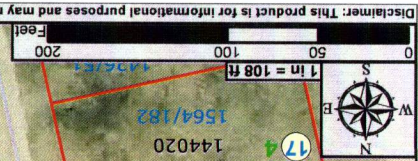

Disclaimer: This product is for informational purposes and may not have been prepared for or be suitable for legal, engineering, or surveying purposes. It does not represent an on-the-ground survey and represents only the approximate relative location of property boundaries.



E. C. Harrison Properties

U.S. GOVERNMENT